

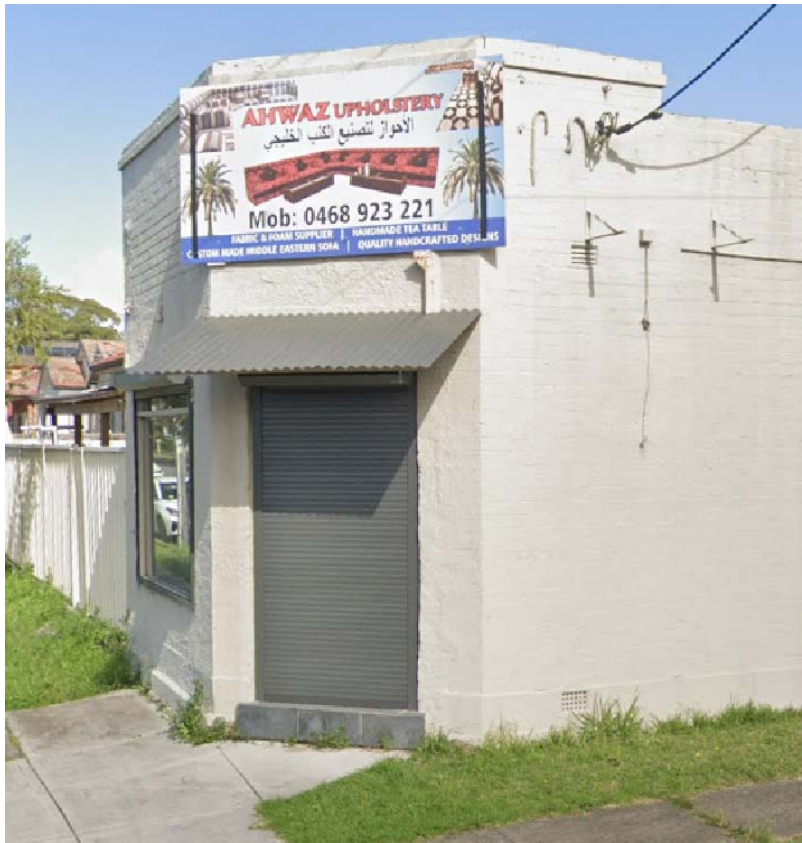

VIEW FROM PUNCHBOWL RD.
Scale: NTS



VIEW FROM LILAC ST.
Scale: NTS



PROPOSED LOCATION PLAN
Scale: NTS

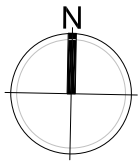

Date	Purpose of Issue	Issue	Council
03/12/2021	ISSUE FOR DA	A	CBCity

ARCHITECTS

DESIGN WORKSHOP

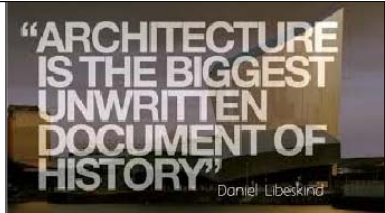

O H A

P +61 2 8033 0564
F +61 2 8076 3064
E info@ohaworkshop.com
Level 10 | 122 Arthur Street
North Sydney | NSW2060

NOTES

- * Figured dimensions take precedence over scale drawings.
- * Contractors to check and verify all levels, datum and dimensions on site.
- * All materials and workmanship to be in accordance with current written manufacturers instructions, local regulations, and codes.
- * All work to be carried out in a professional and workmanship like manner, according to the plans and the specifications

CHANGE OF USE	
Address:	621 Punchbowl Rd. Punchbowl
Client:	Mr. Shaheed
Drawing No:	A001
LOCATION PLAN AND STREET VIEWS	

Design By: OA
Drawn by: MS
Date: DEC 2021
Scale: as shown @ A3

Project No: PRG2202/S

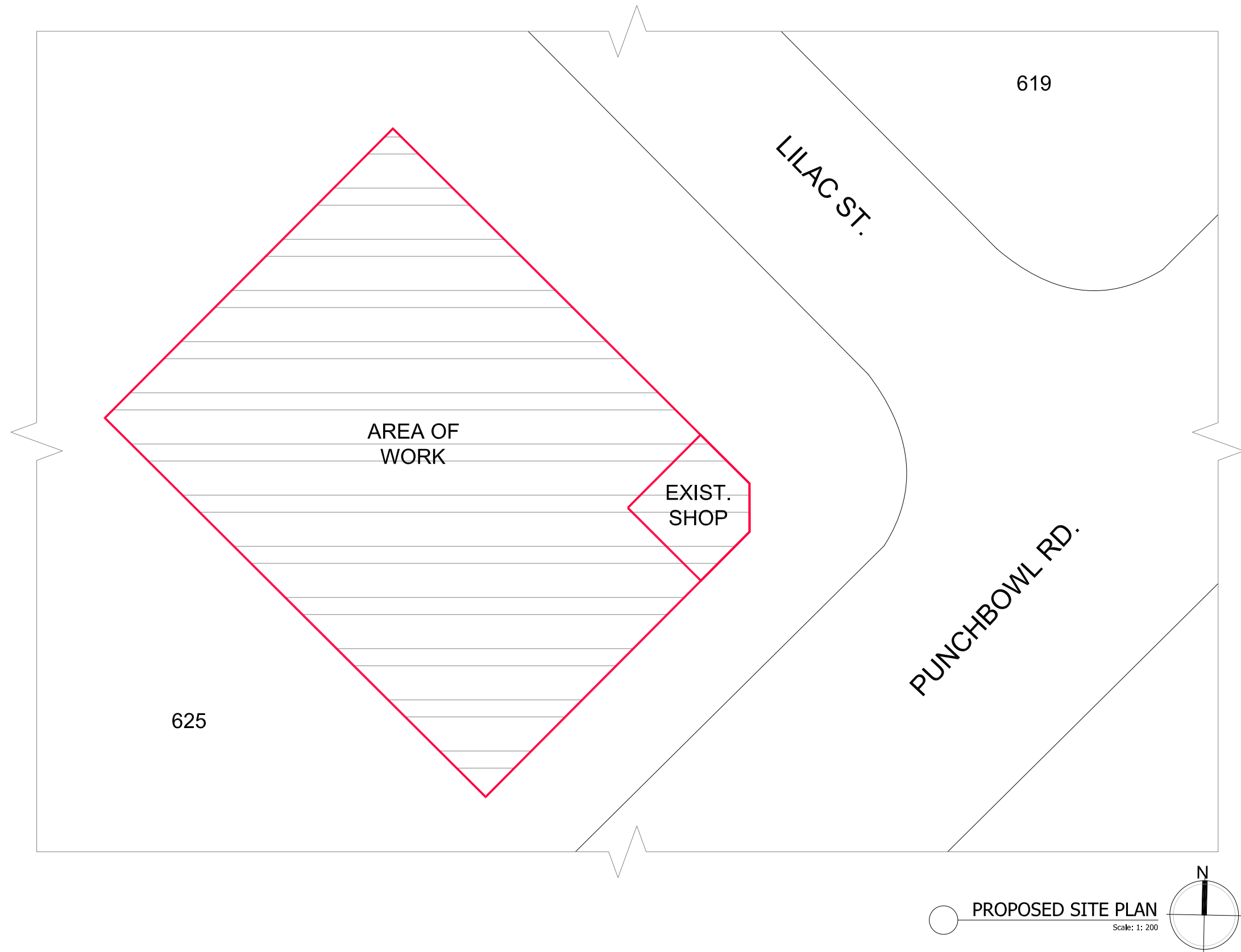

Date	Purpose of Issue	Issue	Council
03/12/2021	ISSUE FOR DA	A	CBCity

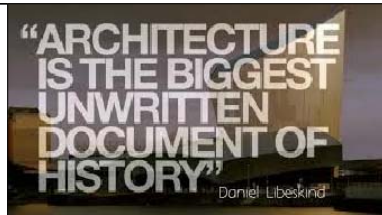

O H A

P +61 2 8033 0564
F +61 2 8076 3064
E info@ohaworkshop.com
Level 10 | 122 Arthur Street
North Sydney | NSW2060

NOTES

- * Figured dimensions take precedence over scale drawings.
- * Contractors to check and verify all levels, datum and dimensions on site.
- * All materials and workmanship to be in accordance with current written manufacturers instructions, local regulations, and codes.
- * All work to be carried out in a professional and workmanship like manner, according to the plans and the specifications

CHANGE OF USE	
Address:	621 Punchbowl Rd. Punchbowl
Client:	Mr. Shaheed
Drawing No:	A002
PROPOSED SITE PLAN	

Design By: OA
Drawn by: MS
Date: DEC 2021
Scale: as shown @ A3

Project No: PRG2202/S



- 01 GONDOLA SHELVING 900MM
- 02 GONDOLA SHELVING 1200MM
- 03 DOUBLE-SIDED GONDOLA SHELVING 1200MM
- 04 CASH REGISTER



 **LOGO**
Scale: NTS

Date	Purpose of Issue	Issue	Council	ARCHITECTS	 DESIGN WORKSHOP	 Daniel Libeskind	<p>O H A</p> <p>P +61 2 8033 0564 F +61 2 8076 3064 E info@ohaworkshop.com Level 10 122 Arthur Street North Sydney NSW2060</p>	<p>NOTES</p> <ul style="list-style-type: none">* Figured dimensions take precedence over scale drawings.* Contractors to check and verify all levels, datum and dimensions on site.* All materials and workmanship to be in accordance with current written manufacturers instructions, local regulations, and codes.* All work to be carried out in a professional and workmanship like manner, according to the plans and the specifications	CHANGE OF USE	<p>Design By: OA Drawn by: MS Date: DEC 2021 Scale: as shown @ A3</p>  Project No: PRG2202/S
03/12/2021	ISSUE FOR DA	A	CBCity	Address: 621 Punchbowl Rd, Punchbowl						
				Client: Mr. Shaheed						
				Drawing No: A100						
				PROPOSED FLOOR PLAN & SIGNAGE DETAILS						

RCP LEGEND

-  LED CEILING LIGHT
-  LIGHT SWITCH

NOTE: ALL LIGHTING TO BE HAVIT COMMERCIAL
OR EQUAL AND HAVE 14 W/M² MAX
ILLUMINATION POWER DENSITY

EQUIPMENT LEGEND

- 01 GONDOLA SHELVING 900MM
- 02 GONDOLA SHELVING 1200MM
- 03 DOUBLE-SIDED GONDOLA
SHELVING 1200MM
- 04 CASH REGISTER

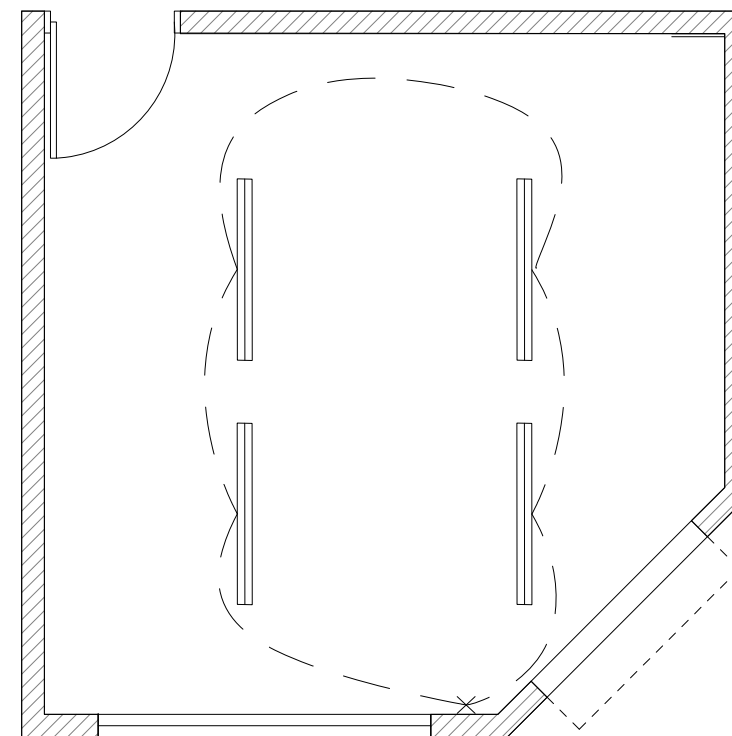

Date	Purpose of Issue	Issue	Council
03/12/2021	ISSUE FOR DA	A	CBCity

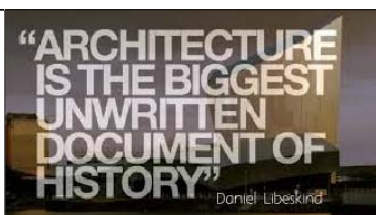

O H A
P +61 2 8033 0564
F +61 2 8076 3064
E info@ohaworkshop.com
Level 10 | 122 Arthur Street
North Sydney | NSW2060

NOTES

- * Figured dimensions take precedence over scale drawings.
- * Contractors to check and verify all levels, datum and dimensions on site.
- * All materials and workmanship to be in accordance with current written manufacturers instructions, local regulations, and codes.
- * All work to be carried out in a professional and workmanship like manner, according to the plans and the specifications

CHANGE OF USE	
Address:	621 Punchbowl Rd. Punchbowl
Client:	Mr. Shaheed
Drawing No:	A200
PROPOSED RCP	

Design By: OA
Drawn by: MS
Date: DEC 2021
Scale: as shown @ A3

Project No: PRG2202/S